

LANCASHIRE DOUBLE GLAZING
 VENTURE HOUSE
 LUND ST
 PRESTON
 PR1 1YH

SCALE: 1:100

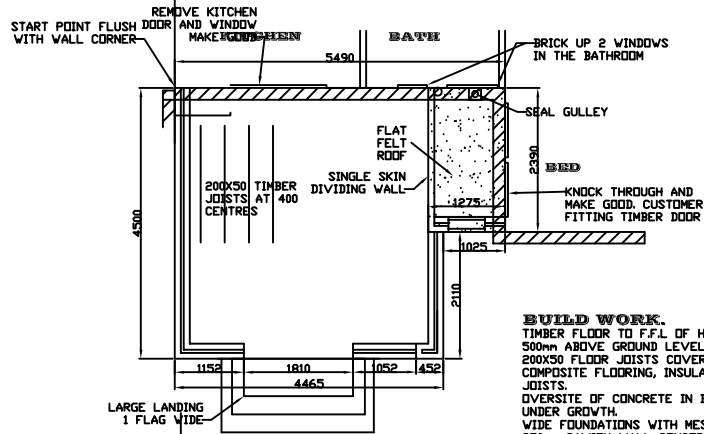

BUILD WORK.
 TIMBER FLOOR TO F.F.L OF HOUSE APPROX 500mm ABOVE GROUND LEVEL.
 200x50 FLOOR JOISTS COVERED WITH COMPOSITE FLOORING, INSULATION BETWEEN JOISTS.
 OVERSITE OF CONCRETE IN BASE TO STOP UNDER GROWTH.
 WIDE FOUNDATIONS WITH MESH IN.
 250mm CAVITY WALL CONSTRUCTION, BRICK FACED ON THE OUTSIDE TO MATCH EXISTING, THERMALITE BLOCK ON THE INSIDE, TO A HEIGHT OF 600mm ABOVE BASE LEVEL.
 ALL INTERNAL WALLS TO BE PLASTERED.

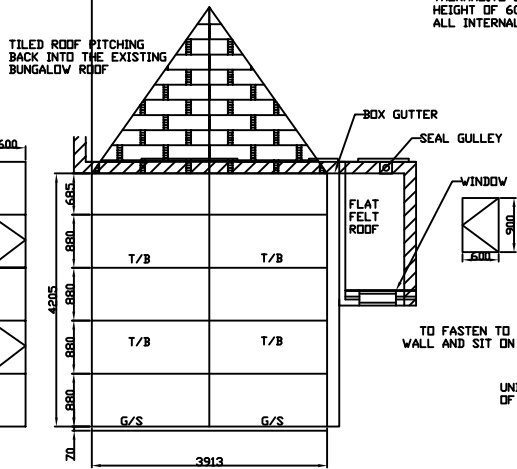

WHITE HIGH SPEC GLASS ROOF
 LOW E GLASS
 SATIN CHROME HANDLES
 SINGLE DOOR

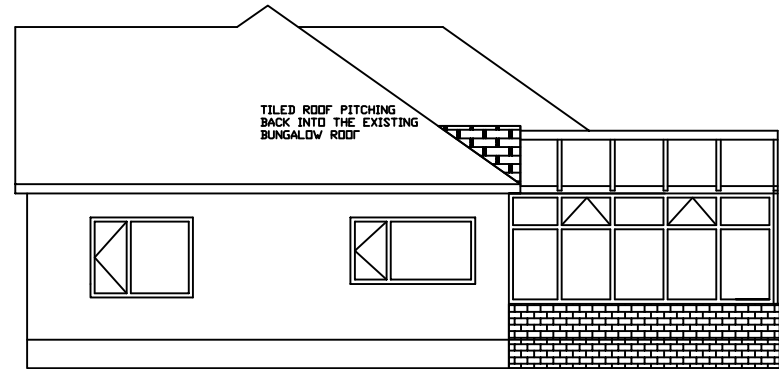
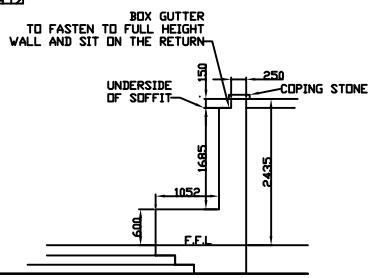
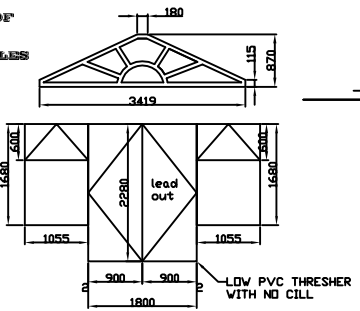

PROJECT:
PROPOSED CONSERVATORY
217 VICTORIA RD WEST
CLEVELEYS
CLIENT:
MR & MRS JONES
SCALE: 1:100

